(5/3) for IBM (intercontinental Ballistic missiles)
TO INCREASE ACCURACY, it would be necessary (even if you miss) to NUKE the surrounding air space

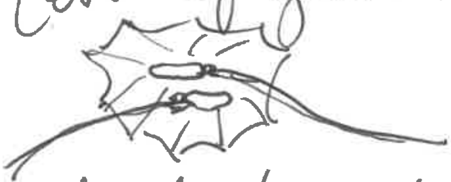

increasing the possibility of destroying the other Nuke/missile Drastically and I do not know contam levels or falling radioactive materials/ or effect of nuke 1+ miles in the air BUT it HAS TO BE much less damage/ cleanup than a ground/subterranean explosion which is definitely? less than a Spill of nuclear ~~reactor~~ waste/plasma: THIS SOLVES THE PROBLEM PRESENTED IN "A HOUSE OF DYNAMITE".mov FOR ALL NATIONS

(5/4) ☐ library Scan ☐ opportunity council Bus pass
☒ FUCK DHS (ref. og email) ☐ farts per day & gas individ heart attacks
☐ put bomb on my new moped no joke (vs gas man love the) whoever steals it ~ conscious ok ∠ ☐ Danielle or alex ☐ pay for me to Alaska ☐ why break
☐ email other countries
☐ rick rack gran pres.

1 mb every 3 sec = 20 mb per minute
uploading 1 gb = 50 minutes
7 gb = 350 min /60

136 mb
95
146
10.5
9.9
192.4
5.1
33.3
3.6
40.2
164.7
443
1.9
3.8

~7 gb total in Recordings folder
Barnett, medium
~~too~~ TOO BAD I DONT HAVE TIME TO EDIT OUT THE EMPTY SPACE
(Editors are essential for Data storage in a Data Monopoly (what ☐ happened with Crystals & Blood Storage almost Unlimited & free)

```
}

// ——————————————————————————————————————————————————————
long julian(long y, int m, int d){

   long x = 0;
   if (m < 3) {
      y -= 1;
      x = 365;
   }
   long c = quot(y,100);
   int g = mod(y,100);
   x += em[m];
   return 1721060 + d + x + 365*y + quot(c,4) + 24*c + g/4;
}

// ——————————————————————————————————————————————————————
int leap(int c, long y){

   int i = 0;
   if (y%4 == 0)
      i = 1;
   if (c == GREGOR)
      if (y%100 == 0)                      // if century ..
         i -= (y%400 != 0);                // .. adjust
   return i;
}

// ——————————————————————————————————————————————————————
long quot(long a, long b){

   long x;
   x = a/b;
   if (a < 0 )                             // for negative numerator ..
      x -= (a%b != 0);                     // .. if remainder, subtract 1
   return x;
}

// ——————————————————————————————————————————————————————
long mod(long a,long b){
   return a - quot(a,b)*b;                 // remainder always positive
}
```

B.3. Program listing `gauss.rexx`.

```
/* set constants and initialize variables */

   d.  = 31                        /* default value for days in a month    */
   d.2 = 28; d.4 = 30; d.6 = 30; d.9 = 30; d.11 = 30

   e.  = 0

   Do m = 1 to 12
```

```
      e.m = e.0                    /* number of days in previous months    */
      e.0 = e.m + d.m              /* simply sum them up                   */
   end

   d.0  = "Mon"; d.1  = "Tue"; d.2  = "Wed"; d.3  = "Thu";
   d.4  = "Fri"; d.5  = "Sat"; d.6  = "Sun";

/* get the arguments */

   Arg date n .
   If date = '' then signal help

   do forever

      If substr(date,1,1) = '-'
         then do
               parse var date '-' y '-' m '-' d
               y = -y
            end
         else parse var date y '-' m '-' d
      If n = '' then n=0
      If m = '' | m < 1 | m > 12 | d = '' then signal error

      n = n + offset(y,m,d)               /* get correct offset           */
      date = date(n,y)                    /* get correct date             */
      If substr(date,1,1) = '-'
         then do
               parse var date '-' y '-' m '-' d
               y = -y
            end
         else parse var date y '-' m '-' d
      j = julian(y,m,d)                   /* get Julian day number        */
      x = j - 2440588                     /* get Unix day number          */
      jdate = jdate(j+1,-4712)            /* get Julian date              */
      n = right(offset(y,m,d),3,0)        /* get offset in this year      */
      w = weekday(y,m,d)                  /* get weekday (Gauss)          */

      say d.w date || jdate 'D#' n 'W#' right((n-w+11)%7,2,0) 'J#' j 'X#' x

      Pull date n .
      If date = '' then exit
   end

return

error:
   do
      say 'ERROR:␣month␣and␣day␣must␣not␣be␣empty'
      say '␣␣␣and␣month␣in␣the␣range␣1␣..␣12'
   end
help:
   do
```

```
      say '␣'
      say 'Gregorian␣Calendar␣(since␣1582-10-15)'
      say '␣'
      say '␣Input:␣␣␣␣␣␣year-month-day␣[offset]'
      say '␣'
      say '␣Output:␣␣␣␣␣Weekday,␣date,␣Julian␣Calendar␣date,␣day␣of␣the␣year,'
      say '␣␣␣␣␣␣␣␣␣␣␣␣␣week␣of␣the␣year,␣Julian␣day␣number,␣Unix␣day␣number'
      say '␣'
      say '␣Example:␣gauss.rexx␣2018-11-28␣-16'
      say '␣Mon␣2018-11-12,␣JC␣2018-10-30,␣D#␣316␣W#␣46␣J#␣2458435␣X#␣17847'
      say '␣'
      exit
   end


/* ——————————————————————————————————————————————————————
 * Subroutines
 *   date(offset, year) = 'y-m-d'           Gregorian Calendar date
 *   jdate(offset, year) = 'JC y-m-d'       Julian Calendar date
 *   offset(y,m,d) = offset into year y
 *   weekday(y,m,d) = {0|1|2|3|4|5|6} (Gauss formula) 0 = Monday
 *   julian(y,m,d) = integer, number of days since JC -4712-01-01
 *   leap(year) = 1 if year is a leap year
 *   div(a,b) = int a/b  (corrected integer divide, works if a < 0)
 *   mod(a,b) = a - div(a,b)*b
 * —————————————————————————————————————————————————————— */

date: procedure expose e.

   Arg d , y

   y = y + 0                              /* remove trailing blank, maybe */

   Do while d > 365 + leap(y)             /* if offset larger than # of   */
      d = d - 365 - leap(y)               /* ... days in a year           */
      y = y + 1                           /* ... find the correct year    */
   end

   Do while d <= 0                        /* if offset is negative        */
      y = y - 1                           /* ... find the right year      */
      d = d + 365 + leap(y)               /* ... and offset               */
   end

   l. = leap(y); l.1 = 0; l.2 = 0         /* adjust for leap day          */
   m = 12
   Do while d <= e.m + l.m                /* searching for the month      */
      m = m - 1
   end

   d = right(d - e.m - l.m , 2 , 0)
   m = right(m,2,0)
```

```
   return y || '-' || m || '-' || d


jdate: procedure expose e.

   Arg d , y

   Do while d > 365 + (y//4=0)            /* if offset larger than # of   */
      d = d - 365 - (y//4=0)              /* ... days in a year           */
      y = y + 1                           /* ... find the correct year    */
   end

   Do while d <= 0                        /* if offset is negative        */
      y = y - 1                           /* ... find the right year      */
      d = d + 365 + (y//4=0)              /* ... and offset               */
   end

   l. = (y//4=0); l.1 = 0; l.2 = 0        /* adjust for leap day          */
   m = 12
   Do while d <= e.m + l.m                /* searching for the month      */
      m = m - 1
   end

   d = right(d - e.m - l.m , 2 , 0)
   m = right(m,2,0)

   return ',␣JC' y || '-' || m || '-' || d || ','


offset: procedure expose e.

   Arg y , m , d

   l. = leap(y); l.1 = 0; l.2 = 0         /* adjust for leap day          */
   m = m + 0

   return d + e.m + l.m                   /* offset into this year        */


weekday: procedure expose e.

   Arg y , m , d

   If m < 3 then y = y - 1

   c = div(y,100)
   g = mod(y,100)
   f = 5 * mod(c,4)
   m = m + 0
   e = e.m
   If m > 2 then e = e - 1
```

6

(5/1) locals, fearful in disguise, stalk and pry, like nasty lil flies (no, I dont love all my babies, see: salt lake city mother of mouse (wild & trapped) // my neighbors →

/baby nightmares /// + + + ten

⊕ The Greatest Savior Nuke
⊕ a Shining Light in Dark
⊕ times, gazing up at a
⊕ Savior - during the hellish
⊕ Tearing of our Shrines //
⊕ THANK G☢D WE
⊕ HAVE NUKES!!! // 840 am (5/2)

sittin with slash, feedin ducks oats, smokin fat heart attack blunt -

5/2 · c 1/4

from street Salad Blend: 1/5 ~ tobacco from blaine corner restaurant bar / 2/5 - menthol premiere first choice / 1/5 tobacco from streets following bellingham water-ways /paths) & a 1/5 marijuana pre-game/prior to horrid art-tearing (the real "government joint" was actually not this, but the one after (4/30 night) right before Frosty Denounced it and left... Great Sunset Great Company, as this morning... This is to ensure a the bits of marijuana are not "The Government" AKA art-tearing) as I smoked this same bud just after the Hospital //

5/2 · c 2/4

(5/2) 12:11 PM: only allowed one login a day :(:O X(
#rage quit #fireNUKES
#This Library is Slightly better than Mediocre thanks for Scans & Batman BJ's :) (she comes from the sewage lines/What?! Water Whores, alligators & more)
just another: Queen of ~~Cox~~

IT WOULD BE EASIER TO MAINTAIN SINGULAR PREFERRED FORMAT

5/2 · c 3/4

☒ Test math

· ☒ anything more to Research
· ☒ Chelsea Sheet) ☒ Why is it Sunday? is it actually another day (origin of 7-day week/365 & specific days - astronomer/ology question ☒ average Nose picks per person per day age, race, sex,

// Retarded ~~#~~ Children Throwing Rocks off bridge Scared Riparian area Wildlife - GO IN THE MIDDLE OF HWY TO THROW ROCKS, not nice nature

// (5/3) The lil chicken one returned last night for their feed, 1 adult was paying attention to me - But entire the other was more afraid of me Dumbfounded the babies :), left only to return 5/3

5/1 ~~4/30~~ C 4/4

Kids and Wheeled Sports Safety

Every hour, nearly 50 children visit emergency departments with an injury related to **bikes, scooters, skates or skateboards.**

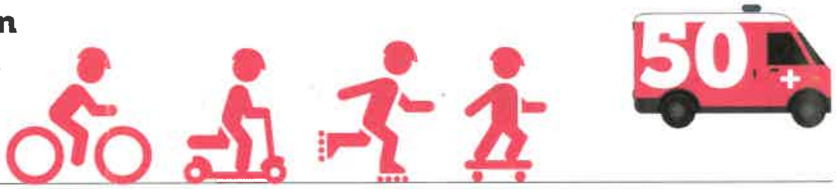

Serious head injuries (concussions, internal injuries and fractures) made up 11% of ED visits across the four wheeled sports.

Fractures to the **shoulder, arm, elbow, wrist or hand** were the most frequent diagnoses for hospital admissions.

19% of hospital admissions for **scooter injuries** to children in 2015 were because of a **head injury.**

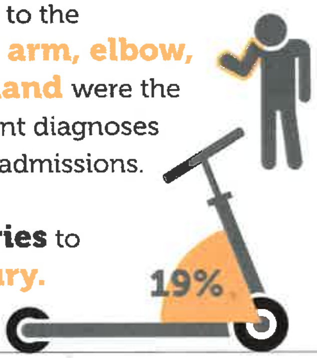

Almost 40% of parents of children ages 5-14 years indicated that their **child did not always wear a helmet** when participating in one of the four wheeled sports.

Among parents who say they **always wear a helmet** when riding a bike, 86% say their child also does. However, among parents who say they **never wear a helmet**, only 38% say their child always does.

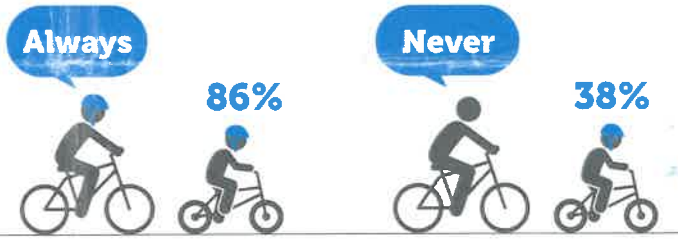

Reasons why parents report their **children do not always wear a helmet:**

47% Parents think area is safe/View child as experienced/Don't see helmets as necessary.

Why no helmet?

27% Child finds helmet uncomfortable.

24% Other kids don't wear one.

22% Child thinks helmets aren't cool.

Top Tips to Keep Kids Safe on Wheels

- All riders should wear a properly-fitted helmet. It is the best way to prevent head injuries and death.
- Ensuring correct fit of a helmet can increase comfort and use.
- Knee pads and elbow pads are recommended for scooters, skaters and skateboarders. Wrist guards are also recommended for skaters and skateboarders.

SAFE KIDS WORLDWIDE

For more information visit safekids.org

(5/3) currently headed to receive payment for my labor which was initially a bunch of "we I could see us smoking all day" for 2 "potholes" in lawn, BUT I went above & beyond MY OWN HEART & filled up 4 & some smaller along the walkway IT IS TYPICAL FOR ME NOT TO BE PAID BACK (quite disgusting people) /// 10:57 "oh holy one hear our prayers" @ the United Church of Ferndale "for ALL named &/or unnamed" Praying for the US & Supreme Court [JUST NOW ~ reviewing the civil Rights act] ///

☒ Review Matt 26:31

☒ found the Goats matt 25:33

☐ matt 24:9 NAIVE NATIVE SPENCER's)

4/4

-endurance 11:07 - using Scripture as a hammer [&/or] instead of a Light...

.... I think the smell of my feet are causing the Elderly to cough :/ ~ :) /// 11:12 [hands of fine capability Excitement &/or tricks] // grand born in 1908 "NOW everybody has cars & only the RICH have houses" the following Laughter ~ was inappropriate?

// @ Ferndale Library much too Beautiful People ;)

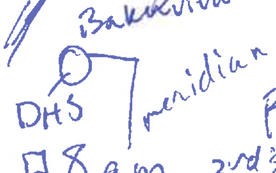

☐ 8 am 3rd & alder @ 3:41 pm every hr til 6pm

PHARMA

2/4

$h = \left(q + \left[\frac{13(m+1)}{5}\right] + K + \left[\frac{K}{4}\right] + \left[\frac{J}{4}\right] - 2J\right) \pmod 7$ Zellers

q : The Day of the Month

m : the Month (March = 3, april = 4 ... Jan = 13, feb = 14)

K : the last 2 digits of the year (e.g., 24 for 2024)

J : The Century (the first 2 digits, e.g., 20 for 2024)

[ ] : The floor function (round down to the nearest whole number)

mod 7 : The remainder after dividing the total by 7

3/4

// $m = 5$ (may) $K = 26$ $J = 20$

$q + \left[\frac{13(6)}{5}\right]^{15} + 26 + \left[\frac{26}{4}\right]^{6}$

$+ \left[\frac{20}{4}\right] - \overset{\cancel{2(20)}}{40}$

$\frac{q + \overset{41}{15 + 26} + \overset{11}{6 + 5} - 40}{7}$

$q + \cancel{4}1 + 11 = \cancel{40}$

$\frac{q + 12}{7} = h$

(Q)uestion - How DO WE GET Q OUT

☒ also what is h? h is day of week (0 sat, 6 fri) q = day of month

13×6 = 78/5 = 5 goes into 80 = 16

4/4

(5/3) ~~4~~/30 • D

REVENTING CHILD WINDOW FALLS

s open up and the risk for window falls increases. According to a report by Safe eight children age 5 and younger die and more than 3,300 are injured each year alls are the most common unintentional injury requiring hospitalization for children.

or window guards or stops, as they're not designed to prevent children from falling ws. Children under age seven are at particular risk, and caregivers are often present at the time of the fall, so supervision alone is not enough to prevent a window fall. (Safekids.org)

Safe Kids surveyed parents about home window safety. Seventy percent of parents surveyed say they have never used window guards or stops that prevent windows from opening (Safekids.org).

Safe Kids Survey Question: Do you use window guards or stops that prevent windows from opening far enough for a child to fall out, or have you used them in the past?

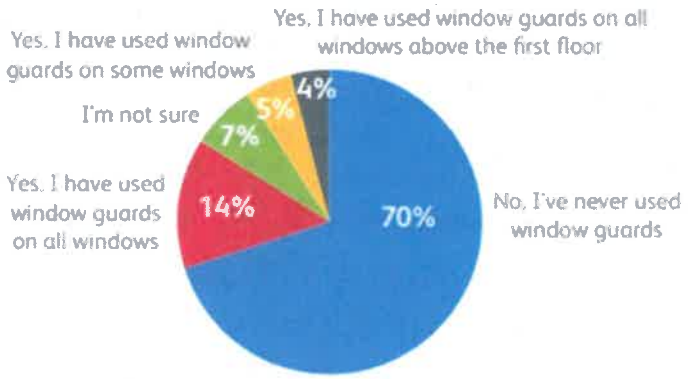

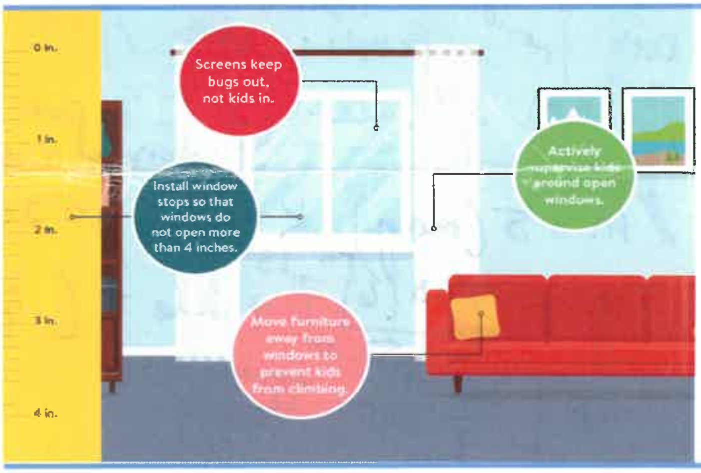
0 in.
1 in.
2 in.
3 in.
4 in.
Screens keep bugs out, not kids in.
Install window stops so that windows do not open more than 4 inches.
Actively supervise kids around open windows.
Move furniture away from windows to prevent kids from climbing.

Learn more about securing your home against child window falls with these **Window Safety Tips**:

Don't rely on insect screens to protect kids from falling from open windows; they are designed to keep bugs out, not to keep children in.

Install window stops, which limit window openings to 4 inches or less, to child-accessible windows. Make sure to purchase one with a quick-release feature so adults can open the window to escape during a fire or emergency.

- Install an operable window guard if you must open a window within a child's reach. Choose window guards that can be removed by an adult in an emergency.
- Don't place furniture such as chairs, sofas and tables near windows. Remove accessibility to open windows for curious climbers.
- When opening a window for ventilation, use windows that are located out of the reach of children.
- Teach children not to play near windows, balconies, and patio doors and don't allow children to jump on beds or furniture.

To request this document in another format, call 1-800-525-0127. Deaf or hard of hearing customers, please call 711 (Washington Relay) or email doh.information@doh.wa.gov.

Washington State Department of HEALTH

(5/3) $h = \frac{3 + \cancel{15}\ 12}{7} = \frac{15}{7} = h\ 2\frac{1}{7}$ SOMEHOW IT SHOULD = 1 for Sunday (read directions for finally mod 7

missed xtra

it would seem 7 goes into 15 2 times with 1 extra (7x2=14) 14-15=-1 (3/or) 1=Sunday

$1 = \frac{9+12}{\text{(mod 7)}}$ SO mod; 7 def (not provided) But example below

(Zellers Equation works 2 times) $S\overset{\text{mod}}{;}7$ $2/7 = 3$

Done on Bus to

Problem #2

$0 = 9 + \left[\frac{13(6)}{5}\right] + 26$

$1 + \left[\frac{26}{4}\right] + \left[\frac{20}{4}\right] - 40$ 50

with mod 7

$9 + 15 + 26$

$+ 6 + 5 - 40$

$\frac{61 - 40 = 21}{7} = 0$

allegedly next 7th will be The 9th does this work?

13/7 = 6 (13-7=6

27/7 = 6 (21=3, 6 left over to =27)

7/7 = 0

8/7 = 1

9/7 = 2

10/7 = 3

11/7 = 4

12/7 = 5

13/7 = 6

14/7 = 0

(5/3) its strange to End the schism I are heads of the Churches that claim to be Christian, responsible for the Genocide (thou shalt not kill - does that mean they are not Christian, or & Not Conscious) I fall back to the Robot who broke the 4th law & also earth worship (if you knew a ~~certain~~ larger amount of Death COULD BE PREVENTED by a certain # of broadcast/brain failures/ (other Deaths)

HOW to complain to a pastor/head of Church/priest WHY Kain & Able needed to die to preserve Seths lineage & THE GARDEN of creatures)

BASICALLY, does it make ye upset? to Save more life by ridding the non-believers/NON-KNOWERS from their insult

→ Slightly, but I have come to the Same conclusion over & over, IF I COULD VE (BUT I CANT BUILD THEIR TRUST) FOUNDATION without 5/3. E

girdle meridian
Barnes & noble, then left toward

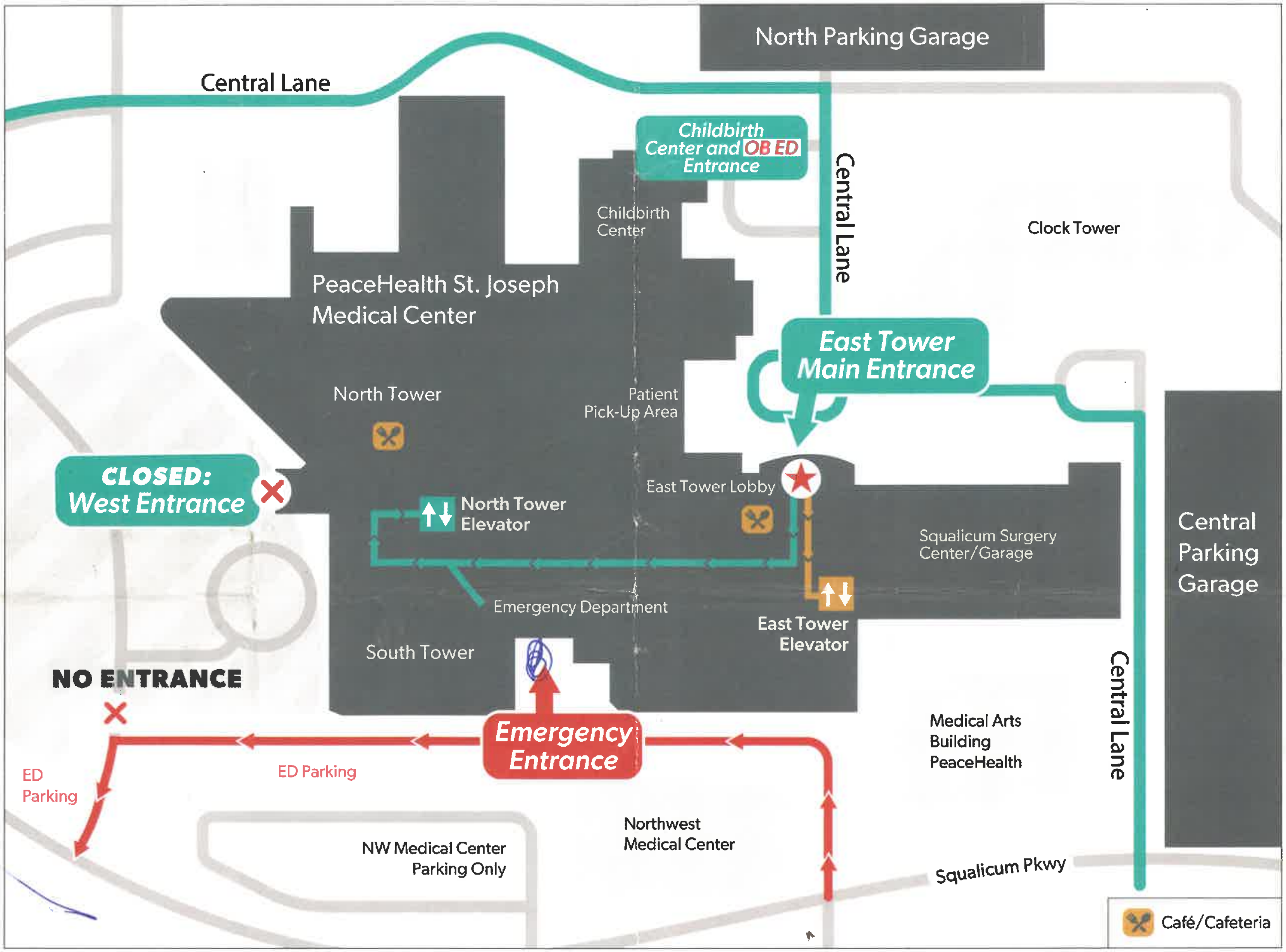
North Parking Garage
Central Lane
Childbirth Center and OB ED Entrance
Central Lane
Clock Tower
Childbirth Center
PeaceHealth St. Joseph Medical Center
East Tower Main Entrance
North Tower
Patient Pick-Up Area
CLOSED: West Entrance
East Tower Lobby
North Tower Elevator
Squalicum Surgery Center/Garage
Central Parking Garage
Emergency Department
East Tower Elevator
South Tower
NO ENTRANCE
Emergency Entrance
Medical Arts Building PeaceHealth
Central Lane
ED Parking
ED Parking
Northwest Medical Center
NW Medical Center Parking Only
Squalicum Pkwy
Café/Cafeteria

N
W E
S

Elevator to:

FLOOR 2
Cardiology
FLOOR 1
Return to East Tower Entrance

Elevator to:

GROUND FLOOR (G)
Cafeteria
Gift Shop *(to the left from elevator)*

FLOOR 1
Return to East Tower Entrance
Grounds and Grains Café
Emergency Department

FLOORS 2-4
Patient Rooms

PeaceHealth
St. Joseph Medical Center

2901 Squalicum Parkway
Bellingham, WA 98225

(5/3) SO — if ye Understand the Math (of current wrongful deaths & preventable) you will understand I may NOT BE a perfect christian but I am objectively a BETTER christian than those in charge (if I rid the Goats/haters/slave-masters WHO do not follow their own laws and use Euro-centric WIN-LOSE INSTEAD of WIN-WIN (with me, & my BEST DREAMS for PEACE)... IF THERE WERE A BETTER WAY — BUT CURRENTLY I LACK THE AUTHORITY & resources & lack TRUST of other authorities to do anything more than INSIST A WAR TO END WAR/inequality/raping/parasites/leeches... by Jesus own words on the Goats... FOR, I do not want myself OR OTHERS to be enslaved/raped any longer!... / The sad thing is — it was never the Majority of People OR the Technology that was to blame BUT the current AUTHORITIES who manage the People & Tech improperly, unhealthy — YET it is PRESUMED they will not give up their power/strangle-hold AND will "GO DOWN ☮ WITH THE SHIP" (take the whole world with them to ☮ death)... (if authorities can't Unify for Peace — Nuke em ☮ all) /// The Other Horrid Night & presumptions with "no" evidence — getting raped, feeling pain of other, Alien probe/upper body BEING, & Surgery through the ass? (a new heart? WTF — but real painful suffering many Silent "wonders"/mysteries during my torture... // ALSO on the joy of Mom's pleasure AND FIRST, receiving a good education — but sometimes/overseeing you can balance BOTH — unless ye like to be enslaved, might not be bad, in Good environment (already POSITIONED — as I do encourage as much free thought

(make it hand to learn more...

F

T

```
   return ( -1 + d + e + f + g + g % 4 ) // 7          /* Gauss' formula */


julian: procedure expose e.

   Arg y, m, d

   e = 0
   If m < 3 then
   do
     y = y - 1
     e = 365
   end
   c = div(y,100)
   g = mod(y,100)
   m = m + 0
   e = e + e.m

   return 1721060 + d + e + 365*y + div(c,4) + 24*c + g%4


leap: procedure

   Arg y

   c = div(y,100)
   g = mod(y,100)

   return ( g \= 0 & g // 4 = 0 ) | ( g = 0 & c // 4 = 0 )


div: procedure

   Arg a , b

   x = a % b
   If a < 0 then x = x - ( a // b \= 0 )

   return x


mod: procedure

   Arg a , b

   return a - div(a,b)*b
```

INDEX

C
calendar
  Gregorian 1, 3
  Julian 2, 3
  perpetual 2
  proleptic 3, 7

G
Gauss map 4, 6
Gregorian calendar 1, 3
Gregorian date 9

J
Julian calendar 2, 3
Julian date 9
Julian day number 1, 7, 9

L
leap years 2

P
proleptic 3, 7

S
shift operation 5

U
Unix day 9

V
vernal equinox 3

Y
year
  leap 2
  solar 3
  tropical 3

7